1901 North Fort Myer Drive, Suite 503
Arlington, Virginia 22209
info@symplicity.com
1.703.351.0200

Electronic Subcontracting Reporting System (ESRS)

Agency Coordinator Guide 1.7

DISCLOSURE: This Instruction Manual has been prepared solely for the benefit of ESRS users. By accepting delivery of this Instruction Manual, the recipient hereby agrees that the information contained in this Instruction Manual, in whole or part, is confidential and proprietary and that it will not reproduce or redistribute such Instruction Manual, discuss the information contained herein or make reproductions without the prior written approval of the IAE, and will hold all information in confidence.

Table of Contents

Section 1: Log-in to ESRS 3
1.1 Existing Users 3
1.2 New Users 3
Section 2: Home 4
Section 3: Reports 5
3.1 Individual 5
3.2 Summary 6
3.3 Year-End SDB 7
3.4 SDB Participation Report 8
3.5 Accept/Reject Report 9
Section 4: Agencies (Organizations) 10
4.1 Review / View Existing 10
4.2 Contacts 11
4.3 Add Child 12
Section 5: Reporting 13
5.1 Build New Reports 13
5.2 View Generated Report 15
5.3 View Existing Reports 16
Section 6: My Account 17
6.1 General Information 17
6.2 Change Password 17

Copyright © 2006

1. Log-In to ESRS

1.1 Existing Users

I. Point your browser to https://www.esrs.gov/government/
II. Login to ESRS by typing your e-mail address and password.
III. Click "Go"

Government Users Login Screen

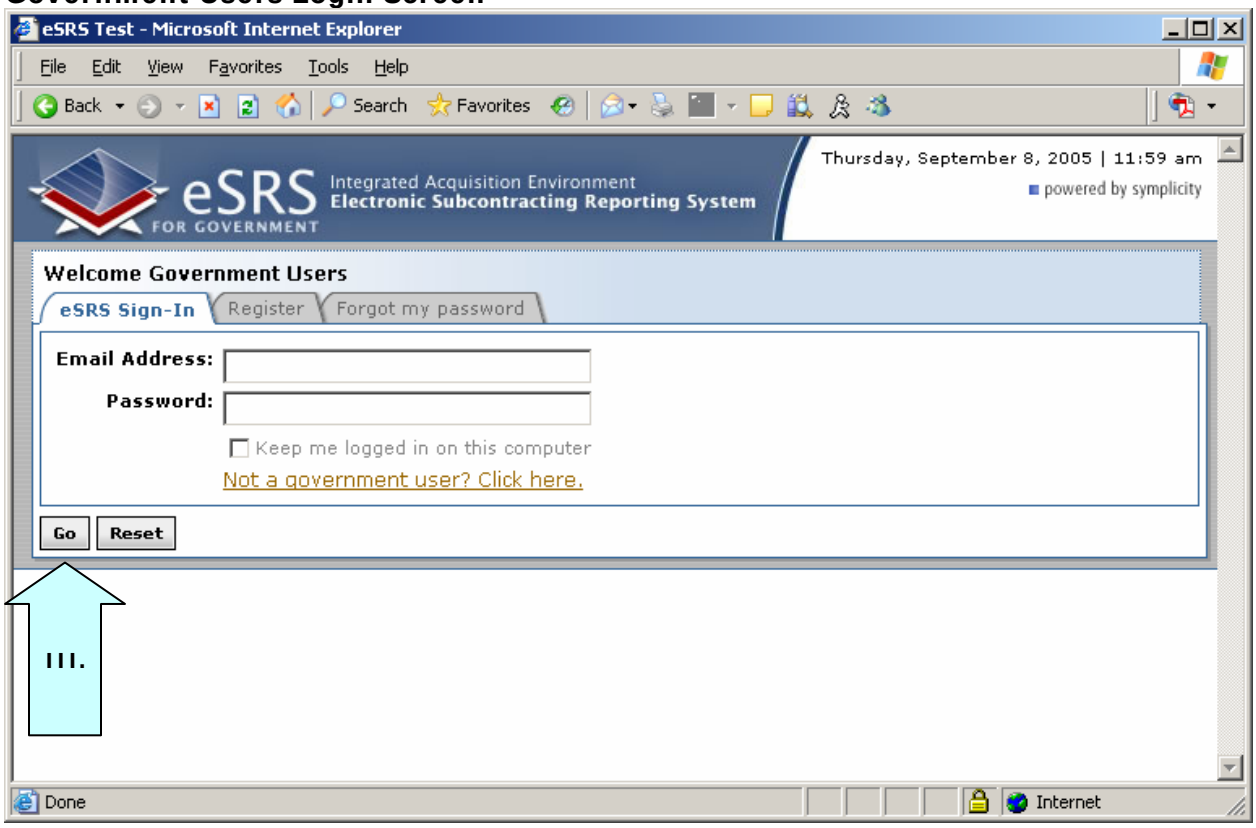

1.2 New Users

I. Point your browser to https://www.esrs.gov/government/
II. Click on the "Register" tab.
III. Select your Agency.
IV. Complete the forms, clicking continue after you have completed each section.
V. At the last step, please review the information, and when ready click "Submit Registration"
VI. You will receive an e-mail after submitting. Please follow the directions in the e-mail that you receive.
VII. After confirming your account, you will see an "Account Confirmation Successful" message. You must now wait for approval.
VIII. Once you are approved, you will be sent another e-mail.
IX. You may now login to the system by following "Section 1.1, p. 3" of this manual.

Copyright © 2006

2. Home

I. Login to ESRS.
II. You will be directed to your ESRS homepage. (Depending upon your account, your homepage and navigation menu may appear differently)
III. On the left hand side of the screen, the navigation menu is shown. This menu is available throughout all pages on the system.
IV. "Pending Actions" will display all items in the system that your account has access to with the status "pending".
V. Announcements are created by administrators. For more information on how to create announcements, please review "Section 3" of this manual.
VI. Finally, when you are done using the system, please click on the "Logout" link on the top of every page.

Government Users Login Screen

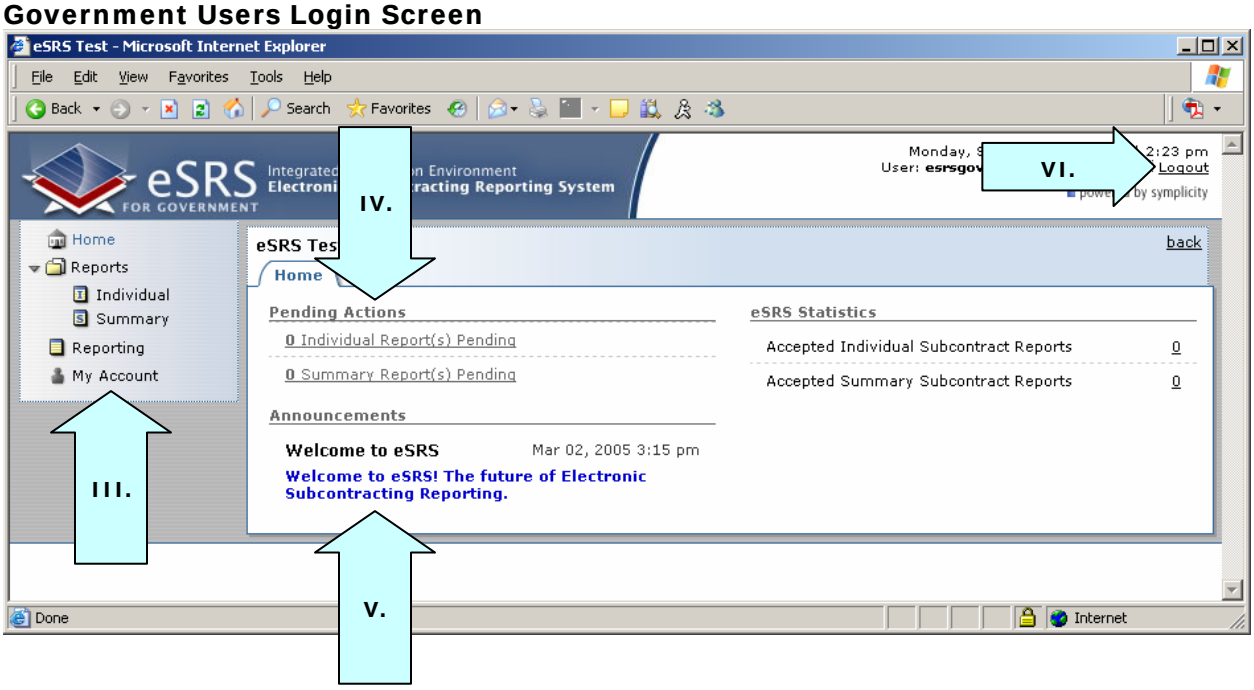

3. Reports

3.1 Individual

I. Click on “Reports” and then “Individual” on the left hand navigation menu.
II. You will see a screen similar to the Individual Reports Screenshot below.
III. Click on the View Icon beside any report to see more information regarding the filed report.
IV. You may sort the list of reports based on column. This is accomplished by clicking on the text next to any down arrow in the column headings. You may sort the list in ascending order if you click on the same heading again. Note how the color of the text changes. The current active column is designated by a Maroon color.
V. You may also view only specific types of reports using the search fields above the list or by clicking on the tabs near the top of the screen.
VI. Notice, this screen will only show twenty reports at a time. To view more, simply click on the “Next >” or “< Previous” links to traverse through the list.

Individual Reports Screenshot

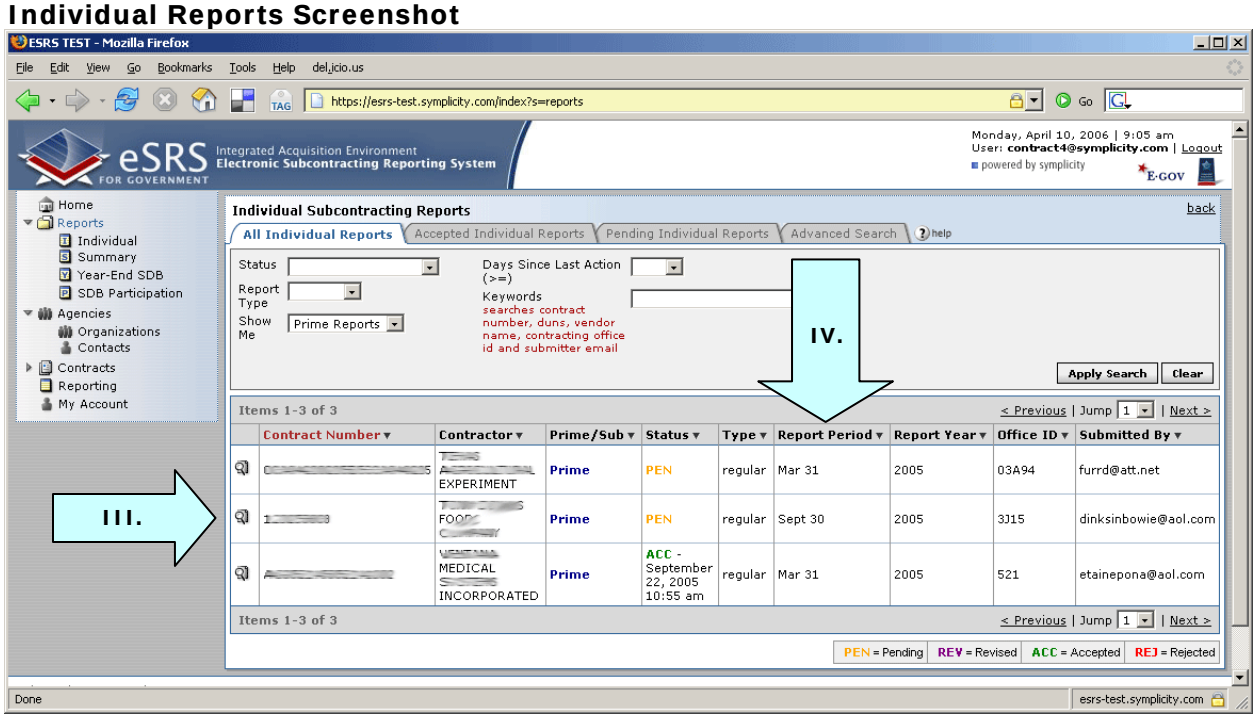

3.2 Summary

I. Click on “Reports” and then “Summary” on the left hand navigation menu.
II. You will see a screen similar to the Summary Reports Screenshot below.
III. Click on the View Icon beside any report to see more information regarding the filed report.
IV. You may sort the list of reports based on column. This is accomplished by clicking on the text next to any down arrow ( ) in the column headings. You may sort the list in ascending order if you click on the same heading again. Note how the color of the text changes. The current active column is designated by a Maroon color.
V. You may also view only specific types of reports using the search fields above the list or by clicking on the tabs near the top of the screen.
VI. Notice, this screen will only show twenty reports at a time. To view more, simply click on the “Next >” or “< Previous” links to traverse through the list.

Summary Reports Screenshot

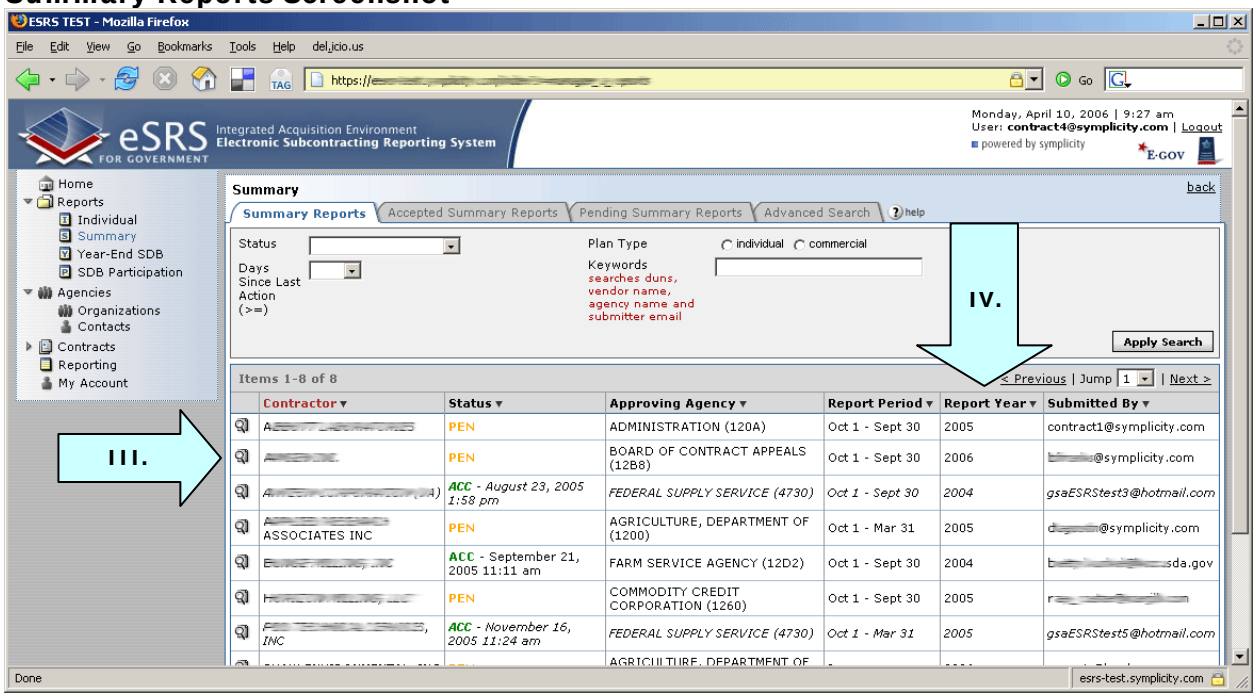

3.3 Year-End SDB

I. Click on “Reports” and then “Year-End SDB” on the left hand navigation menu.
II. You will see a screen similar to the Year-End SDB Reports Screenshot below.
III. Click on the View Icon beside any report to see more information regarding the filed report.
IV. You may sort the list of reports based on column. This is accomplished by clicking on the text next to any down arrow ( ) in the column headings. You may sort the list in ascending order if you click on the same heading again. Note how the color of the text changes. The current active column is designated by a Maroon color.
V. You may also view only specific types of reports using the search fields above the list or by clicking on the tabs near the top of the screen.
VI. Notice, this screen will only show twenty reports at a time. To view more, simply click on the “Next >” or “< Previous” links to traverse through the list.

Year-End SDB Reports Screenshot

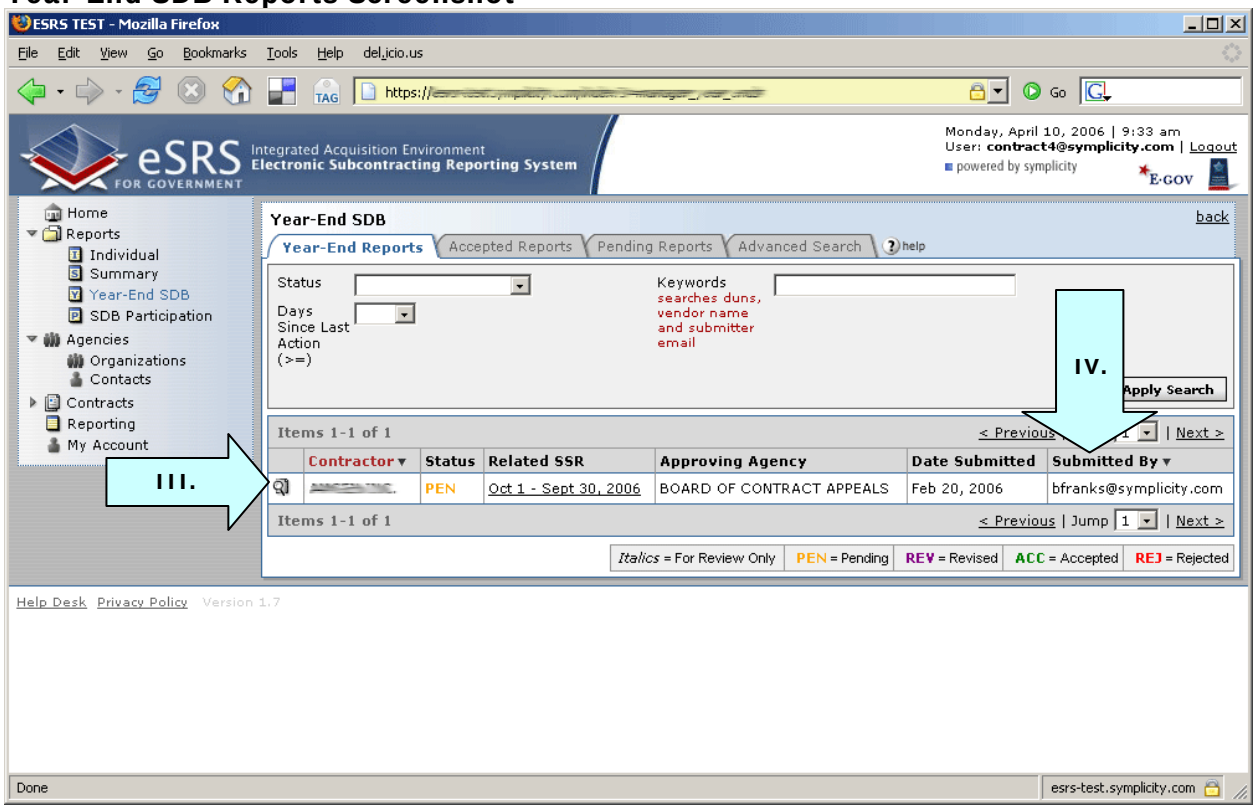

3.4 SDB Participation

I. Click on "Reports" and then "SDB Participation" on the left hand navigation menu.
   Note: The SDB Participation Report is an optional report.
II. You will see a screen similar to the Year-End SDB Reports Screenshot below.
III. Click on the View Icon beside any report to see more information regarding the filed report.
IV. You may sort the list of reports based on column. This is accomplished by clicking on the text next to any down arrow ( ) in the column headings. You may sort the list in ascending order if you click on the same heading again. Note how the color of the text changes. The current active column is designated by a Maroon color.
V. You may also view only specific types of reports using the search fields above the list or by clicking on the tabs near the top of the screen.
VI. Notice, this screen will only show twenty reports at a time. To view more, simply click on the "Next >" or "< Previous" links to traverse through the list.

SDB Participation Reports Screenshot

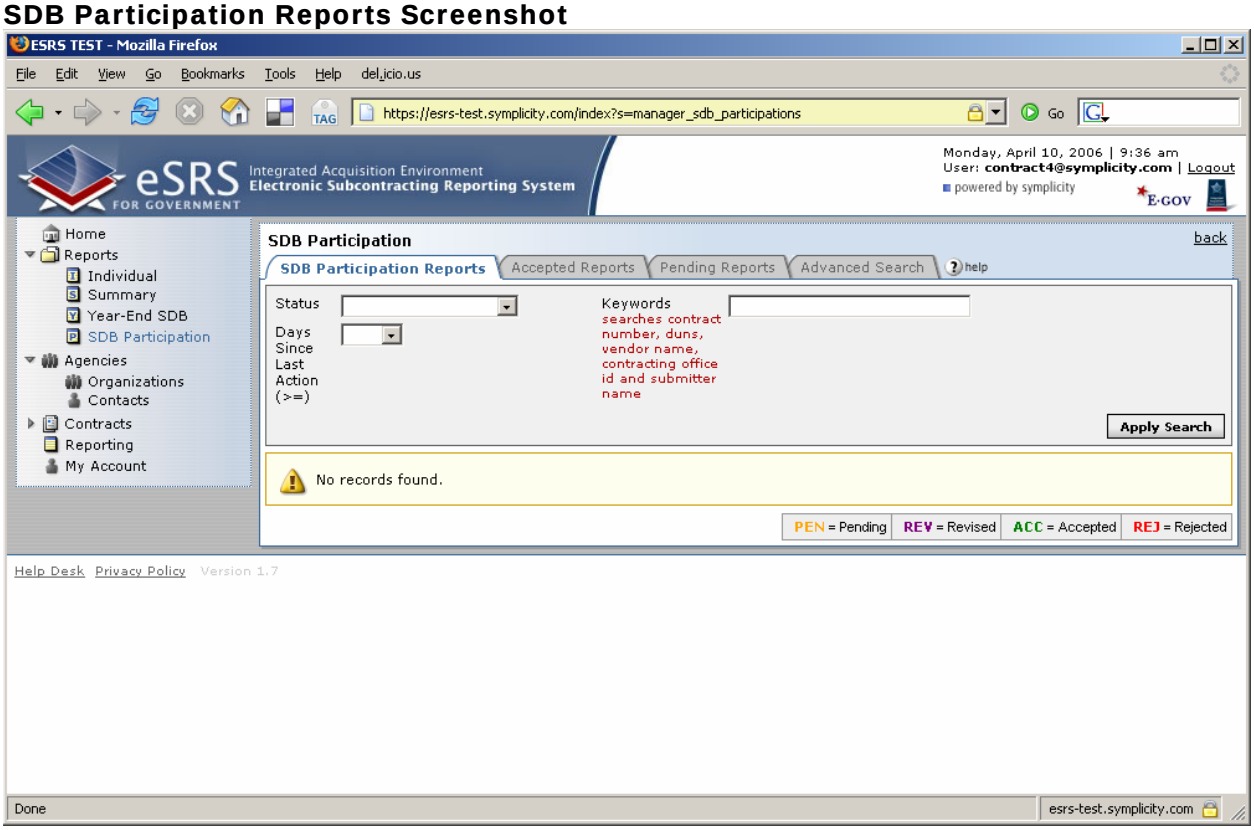

3.5 Accept / Reject

The processes to accept or reject individual and summary reports are the same. To accept or reject, simply go to the section (Individual or Summary) that the report is filed. Click on the "Pending" tab near the top of the screen, and find the report that you would like to accept or reject.

I. Click on the View Icon beside the report. **Note, you may only accept/reject Pending or Revised Reports.**
II. Select Accept Report or Reject Report from the drop down box (See Accept/Reject Screenshot below).
III. If you accepted the report, you may return to the report list by clicking on the "Back to Reports List" button.
IV. If you clicked "Reject Report" you will be redirected to a page with a form. Please fill this form out with information why the report was rejected. After completing the form, click "Submit" to finalize the rejection.

Accept/Reject Screenshot

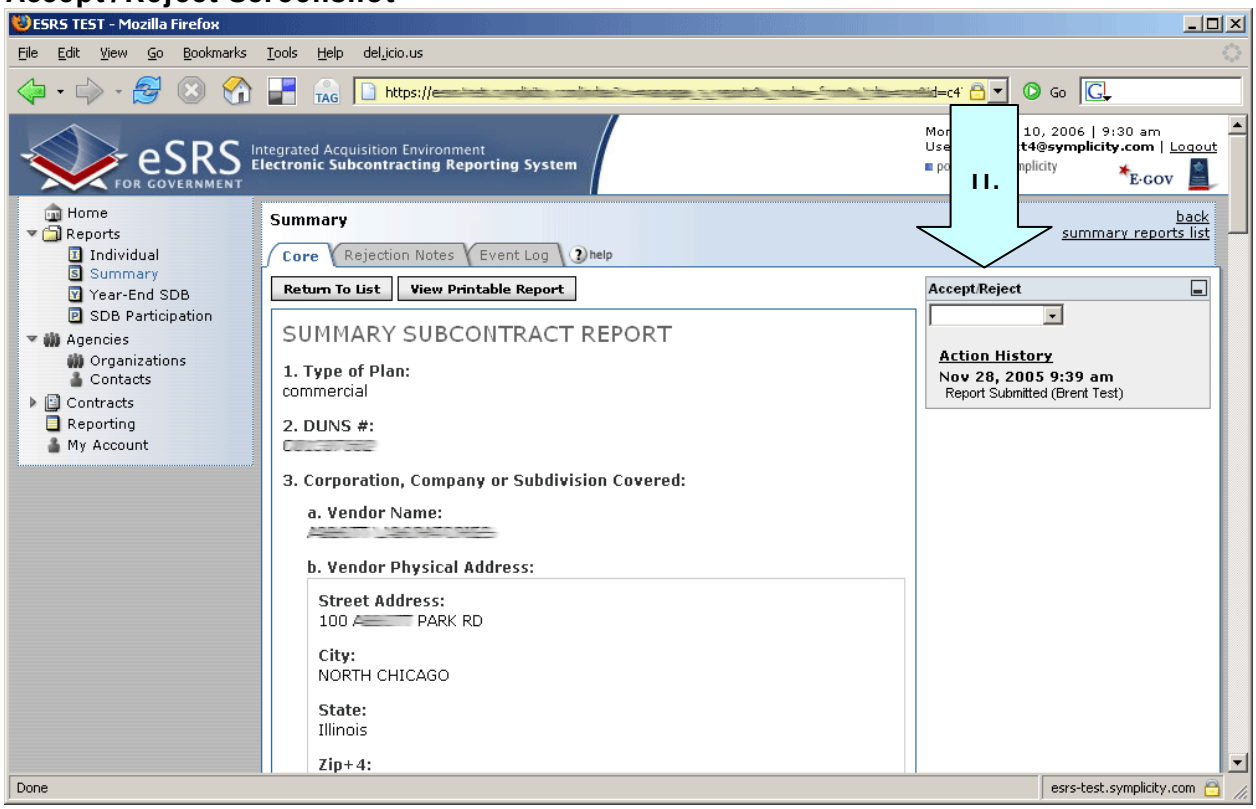

4. Agencies (Organizations)

4.1 Review / View Existing

I. Click on “Agencies” on the left hand navigation menu.
II. Click on “Organizations” on the left hand menu.
III. You will see a screen similar to the “Agencies / Organizations Screenshot” below.
IV. Click on the View Icon beside any contractor to see more information pertaining to that specific contractor.
V. Notice that any child organization will appear below the parent organization and will also have a ↳ to the left of the name.

Agencies / Organizations Screenshot

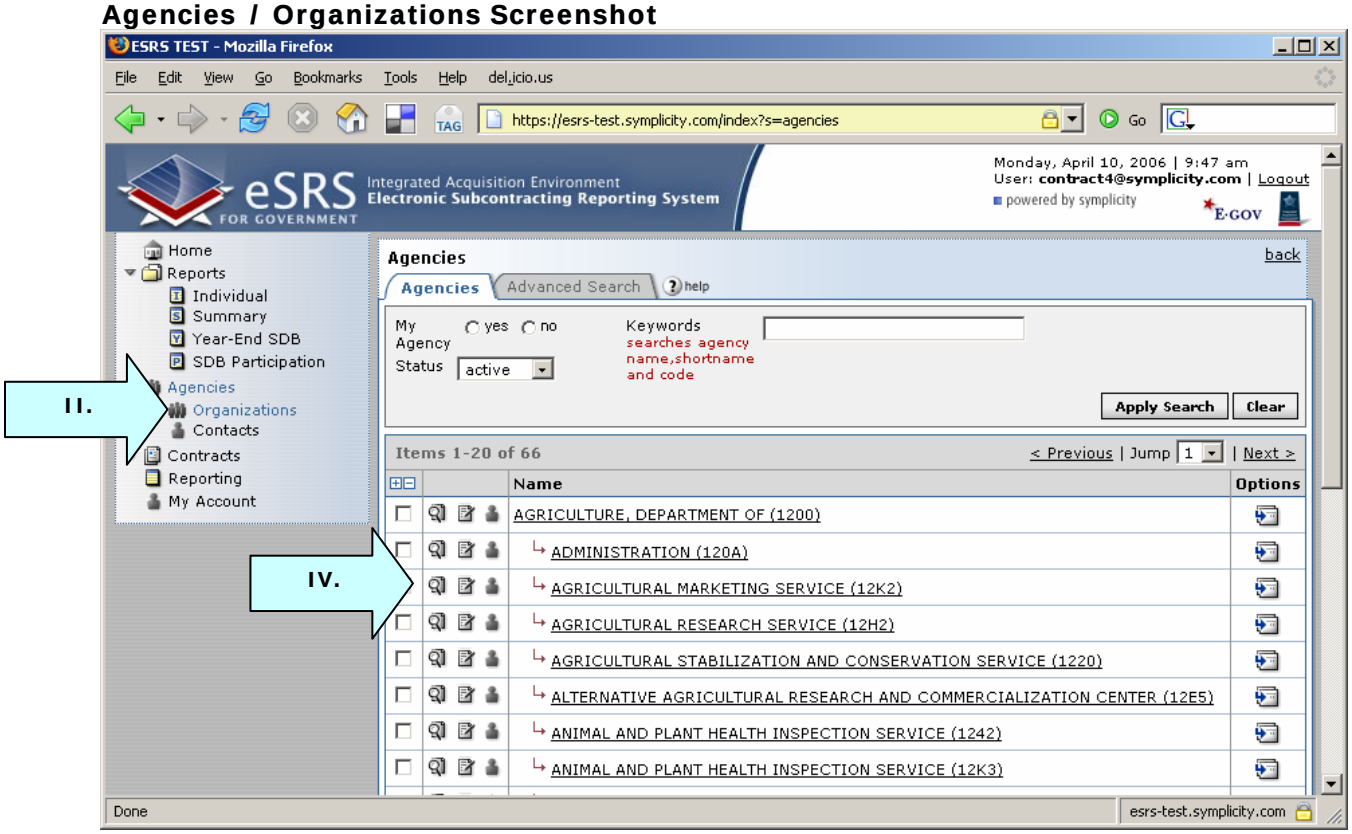

4.2 Contacts

I. Click on “Agencies” on the left hand navigation menu.
II. Click on “Organizations” under Agencies.
III. Click on the Contacts button next to the agency.
IV. The Contacts for this agency will appear.
V. You can set a contact as the primary contact by clicking on the “Set Primary” button.
VI. You may also edit a contact by clicking on the Edit Icon beside the contact you wish to edit.
VII. Finally, to send an e-mail to the contacts, put a checkmark beside the contacts you wish to e-mail. Use the “Batch Options” drop down to send an e-mail.
VIII. For more information, please read Section 7, Contacts.

Copyright © 2006

4.3 Add New Child Agency

***Important Note!*: ISR's will not be routed to any child agencies that you create. When a Contract is imported to the eSRS to a new agency that was not in the eSRS, the agency will automatically be created. Only create a child agency if you wish to create an Agency that can only see / accept / reject SSR reports.**

I. Click on "Agencies" on the left hand navigation menu.
II. Click on "Organizations" under Agencies.
III. Click on the Add New Child button next to the parent agency.
IV. You should now see a screen similar to the "Add Child Agency Screenshot" below.
V. Populate the fields.
VI. Click "Submit" when you are finished.

Add Child Agency Screenshot

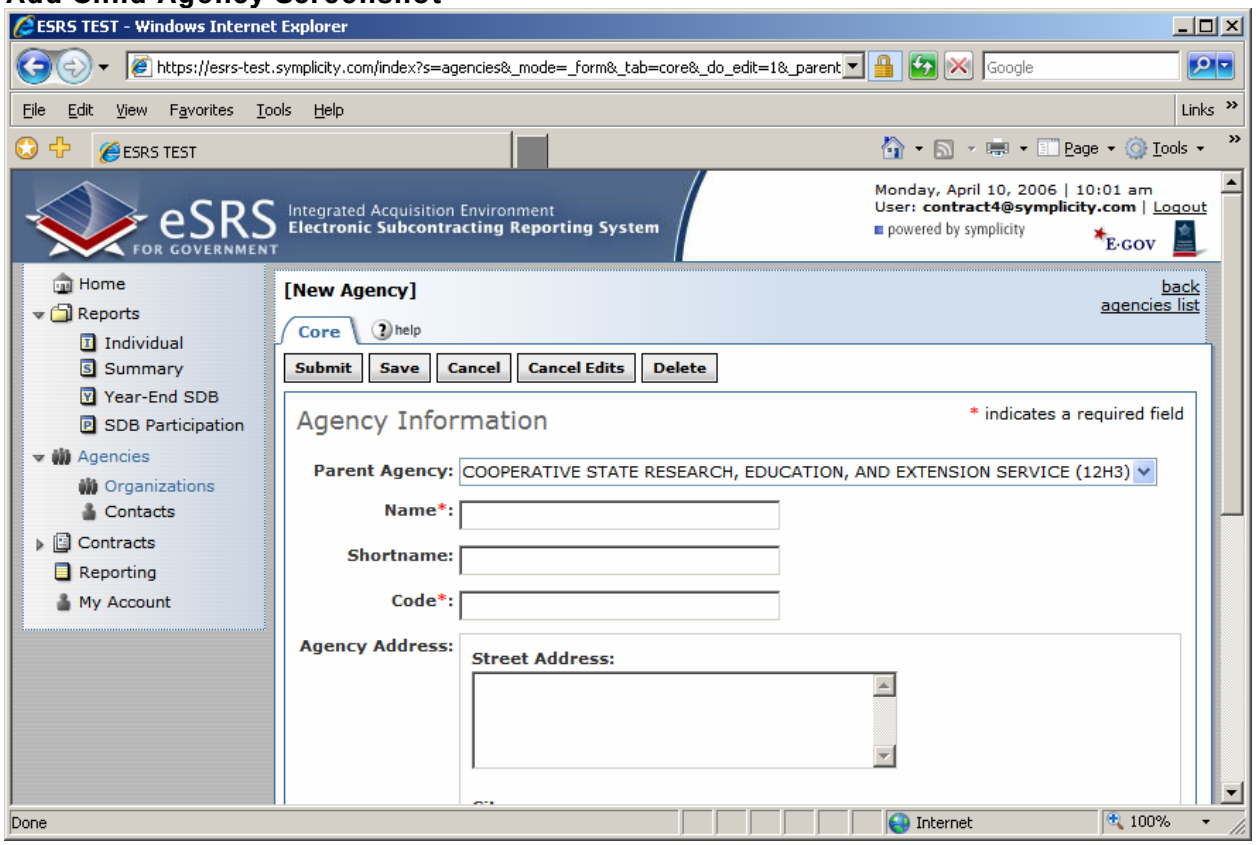

5. Reporting

5.1 Build New Reports

I. Create New Report by clicking on REPORTING on the left navigation menu.
II. Click on Add New
III. You will be taken to a screen similar to the one below.

Add New Report

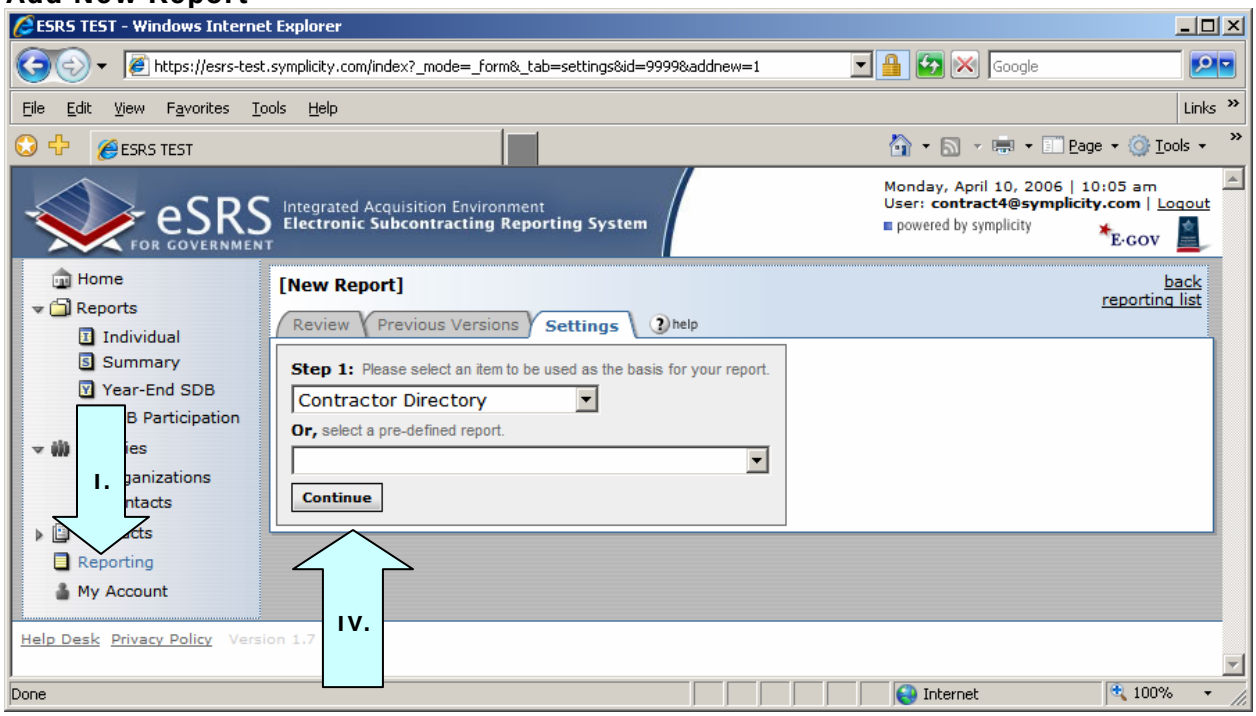

IV. Select the basis for your report, or choose a predefined report.
V. Click Continue
VI. Before building the report, checkmark the Save As box and input a Name and Description for the Report.
VII. When updating an existing report, save the report under a different name by check-marking Copy to New Report.
VIII. Select the fields to be included in the report by check-marking specific fields.
IX. Narrow the focus of the report by clicking on a Filter link under a particular field.
X. Once fields and filters have been assigned, view the report by clicking Submit at the bottom of the page. ***NOTE:*** Save & return will save change to report builder, but will not run report in order to view it.

Build a New Report

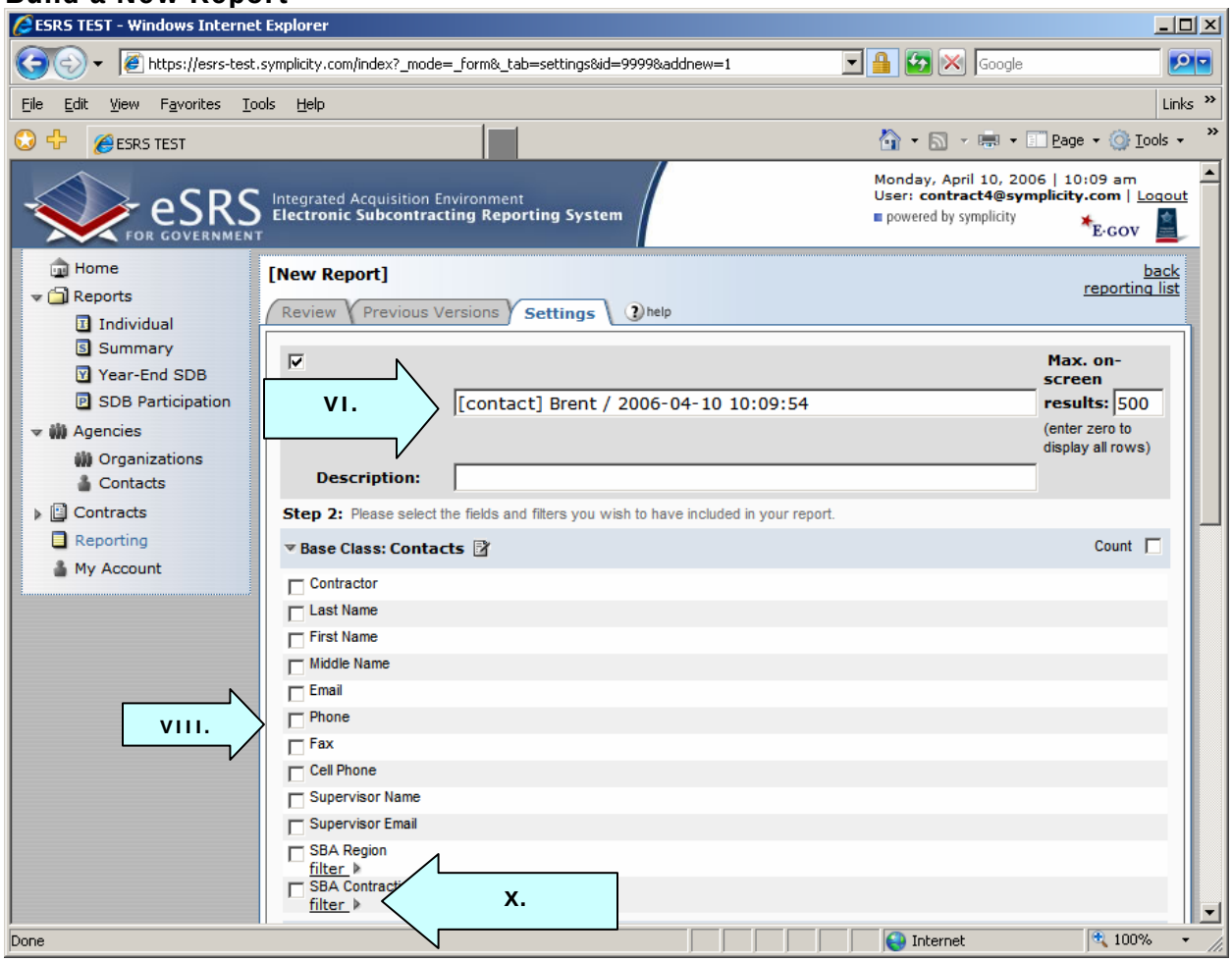

5.2 View Generated Report

I. Click on the View Icon beside an existing report.
II. Show the report in a separate browser by clicking on the Open in New Window button at the top.
III. Transfer the report into an Excel Workbook by clicking the Save as Excel button.
IV. Re-configure the report by clicking on Change Settings button at the top.
V. Go back to the report list by clicking the Return to Report List button.

Review Generated Report

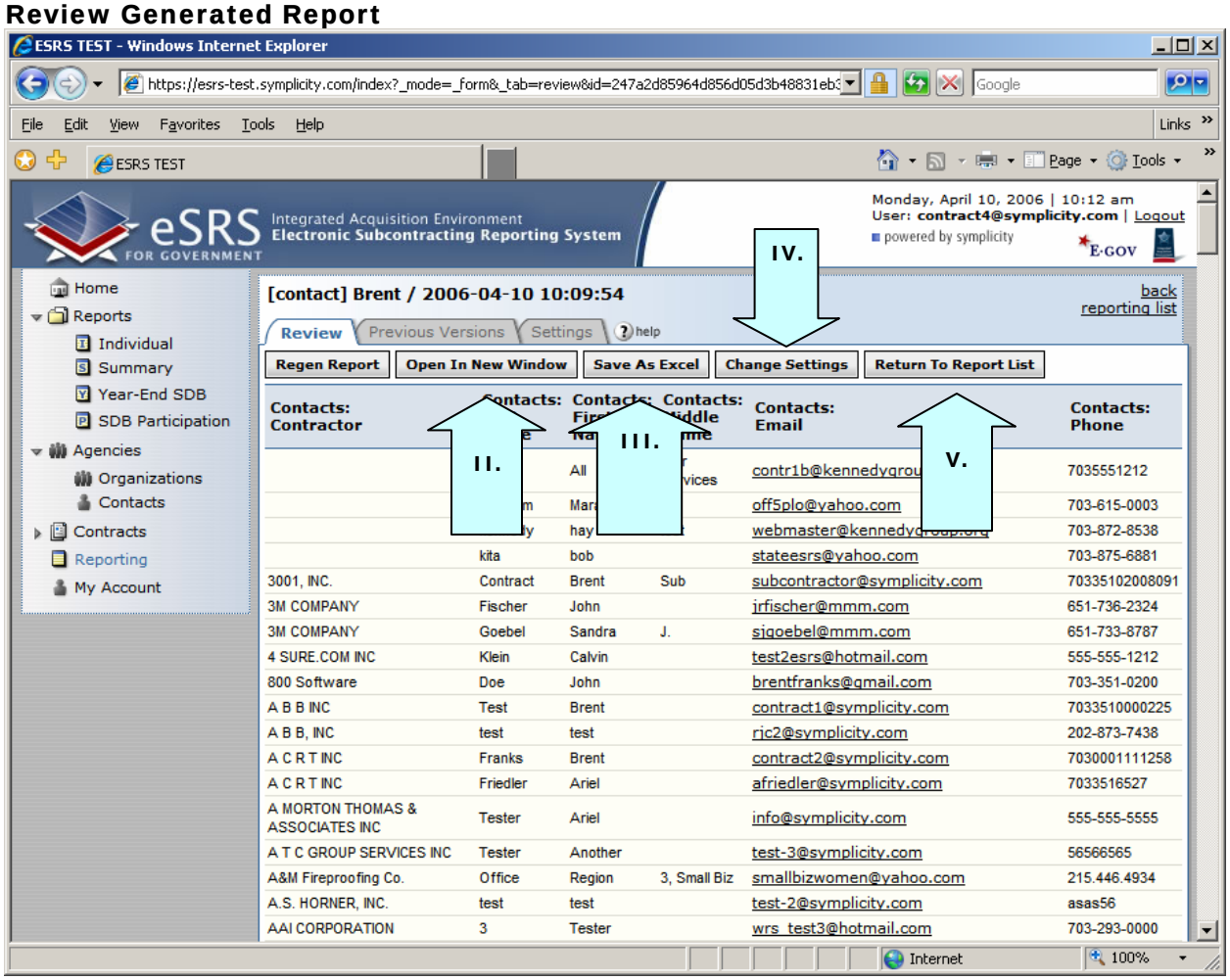

5.3 View Existing Reports

I. View Existing Report by clicking on REPORTING on the left navigation menu.
II. View Saved Queries/Report on the list.
III. View , Edit , Re-run , View Previous Results by clicking on respective icons.

View Existing Reports

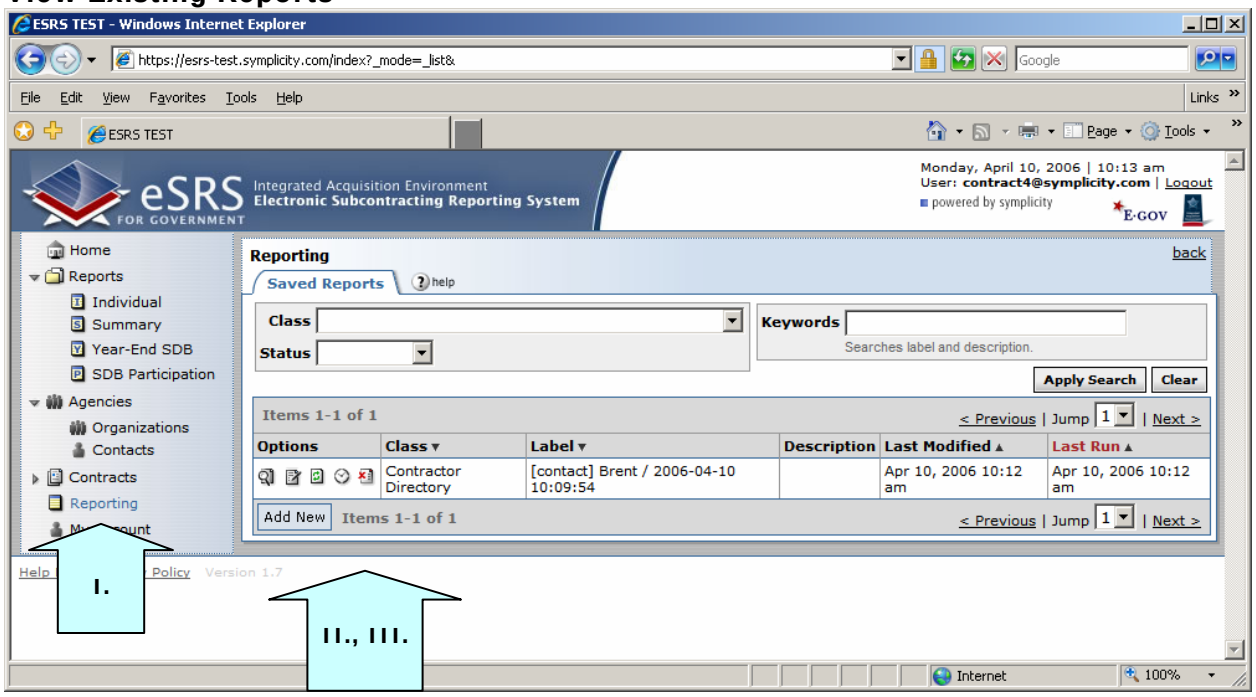

6. My Account

6.1 General Information

My Account enables users to change their personal information (Name, Title, Phone, Fax, E-mail) and passwords.

I. Under Tools, Click on My Account.
II. Change the fields that you wish to edit.
III. Click on “Save”.

6.1 Change Password

I. Under Tools, Click on My Account.
II. Click on the password tab.
III. Enter your new password.
IV. Click on “Save”.
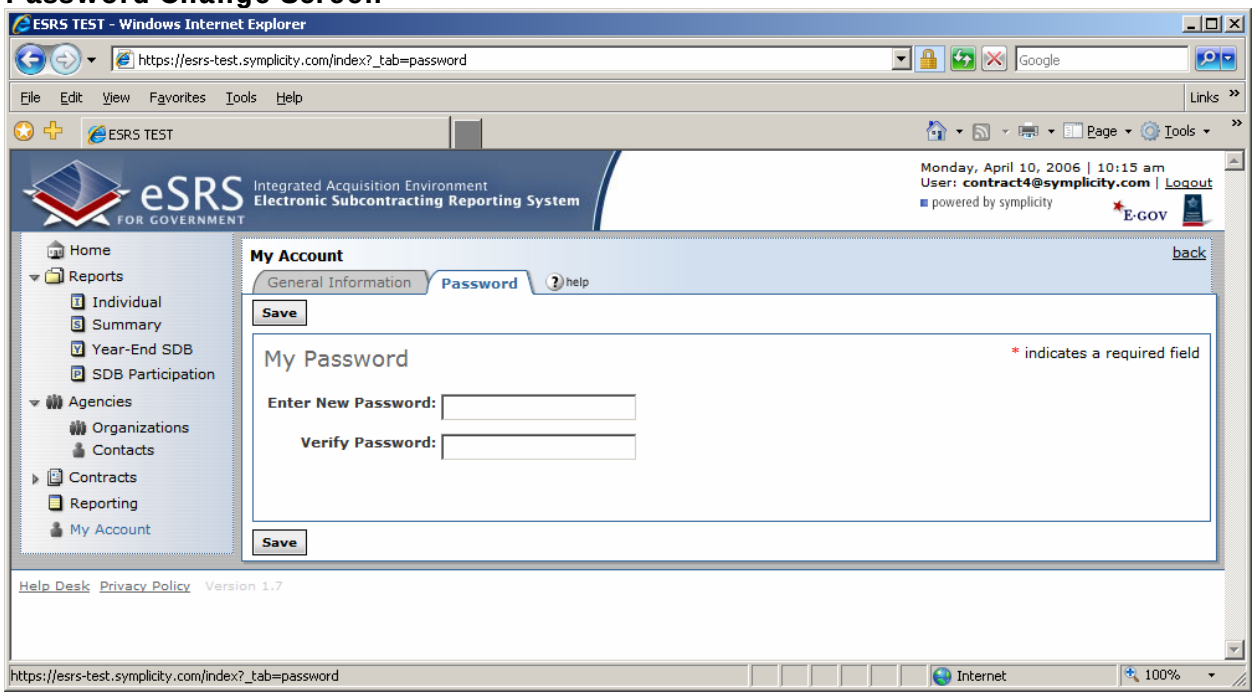
Password Change Screen